San Francisco

BLASTING POWDER

N. W SPAULDING,
...mithing & Repairing
ESTABLISHMENT
...Pine Street between Front and Battery
...AN FRANCISCO
...SPAULDING'S PATENT FALSE TEETH IN
...N CIRCULAR SAWS
...ing ... teeth and inches such as Gumming
...ng Straighting ng &
...AR SAWS of all ... Cross cut Mill
...with a good assortment ... Saws of all kinds
...rities ... saw Arbors at low
...of faced PLANER KNIVES and MOULDING
...always on hand, of the ... description
...Mowers. KNAPP, BURRELL & CO
...n Merchants Prize ... Oregon are my only
...Agents for Oregon ... and Idaho
...ed at same rates ... Yesler's ... Kraph brothers in
...852 ... SPAULDING

Belting

...ANY SAVINGS & LOAN BANK
...5 Post St, Masonic Temple, San Francisco
...ANTEE CAPITAL $150 000
LEONIDAS E PATT President.
...ness Secretary ... 6sMly

Medical.

...ASS' ECLECTIC DISPENSARY
...& First Sts., Portland, Oregon.
...MENT GIVEN WITHOUT THE USE OF
...ury to all Diseases from their human family
...Those who are suffering from Stricture spe-
...d a Cure Guaranteed.
Private Diseases such as Gonorrhœa Spermatorrhœa
...mpotence and Syph... in all its stages can
...y calling at the Dispensary
...lling at a distance and wishing to consult
...can get advice by stating their symptoms as
...ssible by letter
TO FEMALES
...uffering from Weakness, General Debility
...d all Other Irregularities use our relief and
...in most all cases a Cure Warranted
THE REGULATORS
...lebrated Pills to regulate Suppressed Men-
...ent free by mail to any address on receipt of
Females who are troubled with the above
...ad sure relief. Address DR C G GLASS
...ner of Bond First streets Portland Oregon.
HOURS—11 A M ... to 8 P M

NTEMPTIBLE!

POPULARITY WHICH THE
OAHU BITTERS!
...acquiring has induced certain ... parties
...ons of night to rover ... the ... ur of the
... those of their own through the city
...see in it ... act the ... ... all two of a

ERIT FEARS NO COMPETITION ...d
...ul it

HE UNFORTUNATE.
...EMEDIES, NEW REMEDIES
...r Gibbon's Dispensary

...RANNEY STREET
...EAR COMMERCIAL
...o Established in 1854
...tment of Sexual and
...eases, such as Gonor
..., Stricture Syphilis in
..., Seminal Weakness
...etc Skin Diseases (of
...g) and Ulcerated Legs
...reated

...ON has the pleasure of announcing that he
...s from visiting the principal Hospitals of
...has returned practice at his Dispensary ...
...t, corner of Commercial San Francisco,
...ps' ... and those requiring his services
...
...has spared neither time nor money in seek-
...remedies and has attained with increased
...he alleviation of human suffering

Horrible Diseases
...thousands of persons both male and fe-
...re who are suffering but a miserable exis-
...effects of secretly indulgences perform virus
...the system! Look at their pallid sunken
...ured faces and their broken-down constitu-
...ifying fear for the happy means of marriage
...entoilife In this horrible situation these
...unfortunate closet the scene Let parents,
...ends attend to those who are suffering with
...horrible life-destroying maladies ere they
...form and cursed before the too late Send
...ely to Doctor Gibbon a physician who has
...ssed such especial study for years and who
...rate the most inveterate cases without mer-
...urious drugs It is important to those
...ed or to those who are interested in the
...ir friends to be careful of the many pre-
...ended ... ities publishing their worthless
...La... is a few days imposing upon the
...g the names of ... eminent physicians from
...er places Be therefore careful and make
...re you may fail into ... hands of those

Seminal Weakness
...sions the consequence of self-abuse The
...depraved sexual indulgences practised
...both secretly and sexual admitted extent,
...unerring certainty the following train
...toms unless combatted by scientific med-
...viz Hollow countenance dark spots under
...n the head ringing in the ears noise like
...s and rattling of chariots unsteady
...Weakness of the limbs confused vision
...loss of confidence Alliance ... ap-
...pears additions to form new acquaintances,
...shun society loss of memory becomes
...and various ... about the face,
...fetid breath coughs consumption night
...ats and frequent ... If relief is
...not applied immediately ... other ... person
...Bowels are affected by this new and ter-
...rowing sickness which never fails of
...and radical cure Dr ... will give One
...to any person who ... proves ... to
...he was cured by his ... discompliance with the
...incognazza

MARRIED MEN
...contemplate marriage who are suffering
...me fearful maladies ... should not forget the
...illity resting upon them nor delay
...erable
...SON is responsible and will give to each
...instrument binding himself to effect a
...manent cure or make no charge

URED AT HOME
...distance may be CURED AT HOME
...letter to Dr Gibbon ... sure sympt-
...ime the ... and have
...ity forwarded ... full and plain
...part of the ... will be registered
...ecloses, The ... will be Free &
...a Pretext ... or Humbug
...medicine ... rewarded to any part

...dons strictly ... a
...n to the Unfortunate
...San Francisco ... tender
...ew ... vary
...an ... Brain
...her trade ... ...
...ness ... soul
...Truly ... ...
...bag ... ...
...
...

The Daily Oregonian.

FRIDAY MORNING MARCH 29 1872

The Case Closed

Her he coolest thing since the glacia period After wasting a great deal of ink in the endea or o place the Lepublican party of Oregon in a false position as an advocate and lefender of a transper at ou monepo ly and insisting with all possible vehemence that the Democratic party must carry the n suing election in order to regulate the rates of transportation the *Herald* now confesses that the law is settled against its position But it proposes to reverse the settled princi ples of law In order to explode that paper s assumptions we have taken occasion to show that railroad companies organized in this State under existing laws have 'vested rights that these rights cannot be impaired by sub sequent legislation, and that there is no pow er in the Legislative Assembly to go back of the law under which these Companies have incorporated and to regulate the rates of transportation After clamoring for several days on the subject the *Herald* now admits that this is law as settled by the highest tri bunal of the United States But it don t pro pose to acquiesce in this settlement—though exactly what it is going to do about it does not yet appear Three or four years ago the Democracy were making a campaign in favor of taxing United States bonds. It was shown that the highest judicial tribunal had repeat edly pron unced against it. But Democracy was not inclined to submit to the decision, and proposed to appeal from it as the *Herald* now appeals in this case We have not heard however, that the bonds have yet been sub jected to taxation

This doctrine of 'vested rights, our neigh bor tells us had its origin in the celebrated Dartmouth College case where the ponderous logic and specious eloquence of Daniel Web ster prevailed Observe here how Webster is whistled down the wind' by one who is anxious to get a pretext that will serve as a basis for clap-trap appeals for an election in Oregon. Webst r's logic on that q stion did prevail The decision of the Supreme Court of the United States was in accord with it The logic was unanswerable. It settled for ever a gr at principle of law. Ea s a writer in the American Law Register for J ne says last 'Since the Dartmouth College case it has been admitted on all hands that the charters of in corporated companies are contracts, which the L gislature cannot alter or amend, with out express power to do so is reserved ' This exactly covers the case which we have be n arguing with the *Herald*. The q stion is not one "yet to be decided," as that paper s th. It is one that has long been decided, and no t pretends authority, anywhere, calls in q estion

To sum up this discussion It has been charged that the Republican party is in league with a transportation monopoly, and that the only hope for the people is to elect a Democratic Legislature, which will regulate the rates of transportation. But it appears on examination of the subject that the Legislature has no power over it. Hence the question is in no sense a political one, and can in no way be affected by the result of an election. The assertion, therefore, that the Republicans have sold out their party to a monopoly, and that they have pledged them selves to prevent a reduction of freights and fares, is absurd, groundless and false. No Legislature can touch this question, because it is a settled principle of law that the charters of incorporated companies are contracts, and cannot be altered or amended by Legislative authority, until power to do so is ex pr ly reserved This power over railroads incorporated in Oregon has not been reserved, on the contrary it is stipulated in their charters that they may p ribe such rates for transportation as they may deem proper This right they will be able to maintain, no matter which party carries elections The Democratic organ which started out with such a flourish of trumpets to make a case against the Republican party is now effectually wound up The subject is one which has nothing to do with party politics, and all the organs howlings have been in vain.

The Most Remarkable Event in Our Politics

We are told by the dispatches that great preparations are making for the Republican anti-Republican Convention which is to assemble at Cincinnati the first week in May This movement is so exact a rep t tion of the mo. t of Lincoln in 1864 that it may be as well to go over the salient facts in regard to the opposition that manifested itself against Lincoln's renomination, just as a like opposition is now manifested against the renomination of Grant

Early in 1864 the Republican Conventions of various States began to declare in favor of the renomination of Lincoln, as they have recently in pronouncing for the renomination of Grant. A counter movement of soured and rattle-brained politicians soon began to manifest itself. Then, as now, Missouri was the principal source of the opposition A Lincoln r solution offered in the Legislature of that State, was voted down. Soon after a circular appeared, signed by S C Pomeroy, Chairman of the National Executive Committee." This circular recited that even if d sirable it was impossible to re-elect Mr Lincoln it reproached his make-shift policy it favored the one-term principle it lamented the increase of governmental patronage, and eulogized Salmon P Chase Nothing, however, of importance came of it. The Republican Convention was called to meet at Baltimore in June but about a month after the call was issued a letter was addressed to the National Committee signed heavily by New York Republican politicians, asking to have the Convention postponed in order to give time for discussion and thus to lessen the duration and allay the acrimony of the Presidential strife This word of advice was not acted upon however In May, three calls were issued by as many disaffected bodies for an anti administration convention to meet in Cleveland on the 31st of May B Gratz Brown of Missouri, now again a leading bolter led one of these protesting organizations, called the 'People's Provisional Committee Answering these calls a ticket on the "war to the hilt no compromise, one-term policy free speech free press and habeas corpus inviolate platform was put in the field Fremont was nominated for President and Cochrane for Vice-President Fremont was the true embodiment of the Sumner Trumbull Gratz Brown movement of that day He was disinterested—was Fremont He had no personal aims—he conceded as much in his letter of acceptance' His own decided preference, he said was not to be a candidate but if Lincoln was nominated he saw no alternative but to organize against him every element of conscientious opposition etc He denounced Lincoln s administration in a style fully ahead of Grant s most rancorous opponents He called it an administration marked at home by disregard to constitutional rights by its violation of personal liberty and the liberty of the press and as a crowning shame by its abandonment of the right of asylum, etc

The Republican Convention met in Baltimore on the 7th June and renominated Mr Lincoln by a vote of 492 against 22 for Gen Grant The element analogous to the Possum Democracy of 1872 did not meet until August 29th when that most characteristic Possum G B McClellan was nominated for President and Geo H Pendleton for Vice President Then events thickened and hastened The campaign was brief Sherman en route for the sounding sea captured Atlanta and the gallant Farragut won immortality in Mobile harbor Th so great events were announced on the 2d of September and fifteen days Fremont capitulated in a spiteful letter Then the conflict was narrowed to a fight between Lincoln and McClellan The jeers and jibes which greeted poor McClellan and his adherents when as a result of all their efforts at damnifying the administration three States only cast their votes for the great ditch digger were both incisive and universal The result was the triumphant re election of Lincoln by a majority both of the popular and electoral vote The conscientious opposition were willing to be forgiven and the defeated Democrats remained in exile It remains to be seen what will be the result of the present conscientious movement It is certain however, that the comparison so far between it and the similar movement of eight years ago is the closest analogy ever seen in our politics The Chicago *Evening Mail* is certainly right when it says that he would be a poor politician indeed who excluded the campaign of 1864 from the data necessary to the solution of the present political problem

It is a curious matter to observe how eager the Democratic party always is to try to make a point on establish a case against their own country Here is an organ of that party asserting that if we press England to a settlement on the *Alabama* claims we shall have to pay Great Britain an indemnity for having sold arms and munitions to France. Now our Government did not sell arms and munitions to France. If private parties in the United States did so they had a perfect right to do it under well settled principles of public law It has been established that arms and munitions were sold by dealers in this country both to France and Germany The parties furnishing the arms took the risk of having them seized, but no principle of public law was violated. During the Crimean war Colt and other American dealers in arms sold vast quantities of rifles and pistols to England, and Russia never complained of it. Nor has Bismarck ever complained that American dealers ever sold arms to the French In fact, agents of Germany bought arms in America during the war with France But our Government had nothing to do with any of these transactions Our case against England rests on totally different principles But of course all such papers as the *Oregon Herald* would be glad to injure or embarrass their own country

We publish to-day a very interesting communication setting forth the advantages of the Holly system of water supply This communication is from a source which entitles it to attention Mr Holly, President of the Holly Company, in conferences held by him with members of our citizens, impressed them with his thorough acquaintance with the whole subject of water supply We trust that his communications may receive the attention from citizens which the subject merits. We are paying the most extortionate and unheard of rates for water Shall we continue to do so, or shall we provide means of relief?

The Champion Humbug List of the Age—A Most Remarkable Case

[From the Louisville Courier, March 6th.]

Louisville has, at last, a profound sensation, and one that will attract attention throughout the entire country We heard the particulars of this sensation on Monday, but they sounded so improbable that we did not take the trouble to investigate them, imagined as we did not deem the story sufficiently credible for publication But one of the morning papers having alluded to the matter, we this forenoon dispatched a reporter to the locality for the purpose of ascertaining all the facts in the case He furnishes the following details

About the middle of January a German named Jacob Wilhartz hired a house and opened a general furnishing store on Fourteenth street near Portland avenue His stock of goods was well selected, and Wilhartz had the appearance of an industrious and respectable gentleman It was soon noticed, however that his store was frequently closed up for several days together and during these intervals Wilhartz was never seen Then he would suddenly make his appearance open the store and attend to business for a few days His singular conduct attracted attention, and soon became a subject of comment in the neighborhood and suspicion grew up that something was wrong about the man

Officer Slater of the Fourteenth street depot heard of the case and went to work with his usual vigor to investigate it. His investigations elicited the following facts Wilhartz is subject to remarkable periods of somnolence His landlord stated that at one time his house had been closed for sixteen days, during all of which time Wilhartz had not left his house or bed The landlord called several times for his rent but found the house closed, the windows and doors securely bolted and was unable to gain admission Finally by pounding upon the doors and windows and making a great noise he succeeded in arousing the occupant, who lives entirely alone Wilhartz came to the door muffled up in a long strip of carpet and presented a most sleepy and bewildered appearance He paid his rent and again retired to bed where he had been for nearly a week before being aroused

Officer Slater states that during these intervals of somnolence he has carefully watched the house and is certain Wilhartz has never left the room in which he sleeps He has now been asleep nearly five days, and at the hour at which this is written he still slumbers as profoundly as if he had been in bed only a few hours During these spells of somnolence the sleeping man of course partakes of no nourishment and how his life is preserved during such long periods of fasting is a mystery and the most remarkable feature in this truly remarkable case He is said to be in excellent health and rather improves physically during his long naps The case is one that will doubtless attract the attention of our medical men Officer Slater and the immediate neighbors of Wilhartz are quite confident that no deception is being practiced by him but that the case is one of genuine somnolence The case is one that should certainly be investigated

We are told that Washington county Ga with a population of 16 000, does not owe a cent and has not a prisoner in jail We are uncertain whether to congratulate the people on this apparently blissful state of things or not because we do not know whether they are not sadly in need of many things which they can only have by incurring debt and do not feel sure that if justice were done their jail would not be well filled

MISCELLANEOUS NOTES

It is reported that the Central Pacific Railroad Company have disposed of $[illegible] of their six per cent bonds and that money received therefor will be used in the construction of the San Joaquin Valley branch of that road

A Paris banker lately became a lunatic He imagined himself a magnet A short time ago, while in his office talking cheerfully with his wife and daughter he suddenly jumped up and running to a distant wall pulled down a large iron safe. Unfortunately it struck the sharp corner splitting his head and died instantly

The Republican State Central Committee of California have called for an election of delegates in the several counties to a State Convention to be held in Sacramento on the 16th of April next The delegates to the State Convention will be elected directly by the people voting in their respective precincts at an appointment will be made by the County Committees The Convention will elect delegates to the National Republican Convention to be held in Philadelphia on the 5th of June next, and it will also elect a new State Central Committee

A Washington special of the 18th says Sumner this morning authorized your correspondent to say that the reported conversation of Senator Wilson wherein he (Sumner) is quoted as telling his colleague that their political paths must soon openly diverge, is a wretched humbug and invention of some enemy who seems determined to misrepresent his position No such conversation took place and Mr Sumner has not said that he intended soon to assail the President and his administration in the Senate chamber with all the power at his command

A Texas paper of a late date in the course of an article on General Albert Sidney Johnston, written by a professed intimate friend says that his high sense of honor was the cause of his death Because of his defeat at the battle of Donelson he was bitterly denounced by officers jealous of his fame, and severe and untruthful articles published by a portion of the New Orleans press Thus so mortified and exasperated him that in the battle of Shiloh, he threw aside his rank as a General and went foremost in the fight where he received his mortal wound

We find the following in the Boston *Globe* correspondence This [illegible] won is no exception to others preceding Presidential elections While the House of Representatives has the merit of unusual industry, and equally as marked abstinence from political or heated debate of any kind, we recall the period of 1863, when Henry Winter Davis in the House and Ben Wade in the Senate led a party revolt against Mr Lincoln If anything an antagonism to his views and policy was fiercer in the House than in the Senate and the circumstances are contrasted with those now existing Friends of the administration gather considerable comfort from what is undoubtedly the fact, that no opposition has as yet been organized among Republicans in the popular branch. This is referred to now to illustrate the fact that the House has, so far, done all the work

GENERAL NOTES AND NEWS

'All Over Oregon and Washington,' is the title of Mrs Victor s new book

The approach of the small pox has scared all the Pirates away from Wimmenuca

English Biblical scholars are vehemently arguing that the African diamond fields are the site of the ancient Ophir

The Supreme Court of Nevada has decided that colored children are entitled to attend the common schools on the same terms as white children

Ole Bull nearly lost his life by the burning of the Clinton House, Iowa City, a few days since He only saved his shirt and fiddle from the conflagration

By a bill passed in Congress, the Secretary of the Treasury is directed to pay the officers and men of the United States ship *Kearsarge* $[illegible]90, 000 for sinking the rebel *Alabama*

Senor Pinto, near Watsonville in California, raised on fourteen and a half acres 1 333½ bushels of wheat, which is at the rate of ninety two bushels per acre, lacking only two quarts

The Nashville *Union* publishes a letter giving an account of the discovery of a grave in Hickman county, Kentucky supposed to contain the remains of a member of Pizarro's expedition

There are 192 mills in the State of Nevada, used in the crushing and reduction of various ores Their capacity equals 3 325 horse they carry 2,348 stamps, and cost over $10,800 000

James Fisk Jr, "runs" a colored church in New York, and paid all the expenses His grim reason was that he supported black Christians because there were no white Christians in New York"

The Chicago *Times*, a great Democratic organ, is confident that "nine tenths of all the honest, earnest men in the United States, who call themselves Democrats, expect to vote for a Republican President next Fall"

Senator Sumner is said to be very bitter in opposing the nomination of Judge Davis for the Presidency, and says he will do all he can to prevent the Cincinnati Convention from affirming the action of the Labor Reformers

The New York *Tribune* has been compelled reluctantly to admit that the "French sale of arms has resulted favorably to its originators and that the President and the Government have been fully vindicated from all blame in the business.

It was rather a singular idea of that Philadelphian who put in the Philadelphia *Ledger* after the notice of his 'beloved wife,' the lines

Death is swallowed up in victory
Thanks be to God who giveth us the victory

A New York reporter is responsible for the statement that Time had delved his parallels upon the brow of General Sigel "The old fellow is probably besieging the General, and doesn t dare to approach except by parallels

It is reported that Greeley recently, in an interview with a prominent Government official avowed that he supposed he had got to support Grant if he was nominated 'I don t want to, but suppose I shall have to," were his words

An extraordinary theft is discovered to have been committed in the Imperial Artillery Museum at St Petersburg All the costly insignia of the orders of St Andrew Alexander Nevsky and the White Eagle have disappeared, and the value amounts to millions.

The Eldest Born of Oregon

SALEM March 2o 187.

To the Editor of The Oregonian

Sir From Mr Walker's prompt answer I find I was not mistaken in regard to the first boy or boys born west of the Rocky Mountains in Oregon Joseph Beers son of Alanson Beers deceased was born at the old Mission place on the Wallamet river in Marion county Sept 15th 1837, and I think Dr Elijah White of the Mission had a son born the same year (1837) who was drowned in the Columbia river in the Summer of 1838 Also a son was born to the Rev Jason Lee first Superintendent of the Mission on the 24th or 25th of January 1838 This son was buried in the Mission Lee Cemetery at Salem with his mother the same year

P S—I offer this only as an item of history, and thank Mr Walker for the information furnished SALEM

A Ten Millionaire Orphan—Mrs Wm B Astor who died in New York on February 16th, in her seventy third year leaves $10 000 000 to her half-orphan grandchild Miss Ward who since her mother s death has been a favorite in the millionaire s family This ten millions is her mother s private fortune of which her grandmother was executrix When fifty years ago Margaret R Armstrong gave her hand to the now richest man in America he was poor, but soon after their marriage her husband s uncle Henry the great Bowery butcher bequeathed $500 000 to William B and not many years afterward old John Jacob gave him a power of attorney under which he managed the old man s colossal and enormously lucrative business Mrs Astor s private charities were many and munificent —*Correspondence Cincinnati Gazette*

A printer who could place every man s advertisement at the head of the column would find little difficulty in procuring a steady situation

THE COMET CANARD

An Eastern journal has the following remarks on the story of the coming comet that has lately attracted much attention in Europe

The American papers have been making themselves merry over the threatened destruction of our planet by a comet whose arrival in August must according to an alleged report from a Swiss astronomer (M Plantamour) engulf us utterly for it is described as of unparalleled magnitude and coming directly against us leaving no hope for us but in the possible diverting attraction of other celestial bodies. The English papers have generally published the report as a scientific journal of London says that it has had serious effect there alarming many weak people making nearly weaker people positively sick

Such canards do much mischief superstitious minds seize on them with avidity and suffer from them greatly There is apparently no foundation whatever for the report attributed to the General astronomer He has nothing himself in the scientific papers on the subject It is a newspaper production

They are hundreds of glasses in every night to the heavens and not one among the many night watchers in the observatories scattered over the civilized world has announced the detection of any such new and monstrous a body though important comets are of almost continual discovery Kepler declared they were as numerous in the heavens as fish in the sea, and Arago says that 350 000 of them pass through our own system With all their eccentricities and the incredible periods of some of them (one of them at least, receding from the sun fourteen times the distance of Neptune) we have computed the orbits of about three hundred

Scientists have no fear of comets The surest thing ascertained about them is that their density is extremely slight They are remarkably sensitive to the disturbing influence of the planets, but have no appreciable influence whatever on the planetary motions however near In the last century one actually got in among the satellites of Jupiter, but it neither affected him nor his comparatively small attendants they went steadily on, while the vagorous intruder was turned quite out of his course and has had ever since to drive about a truant in another orbit. The course of Biela s famous comet is wholly within our system—its perihelion lying within our own planet s orbit and its aphelion not much beyond the orbit of Jupiter Its orbit almost crosses our path but it has never done us or any other planet the least harm Olbers calculated that in 1832 it would be within twenty thousand miles of the earth, and would envelop us. Physicists would be glad to catch one of these fugitives so near, they would like to get good hold of his tail, at least The spectroscope has given them some new powers with which they are very anxious to apply the flying monsters

The density or rather the specific laxity of comets satisfactorily settles the question of any danger from them Not only do they fail to disturb the motions of the planets or even the moons of Jupiter (the smallest not more than a fourth of the diameter of the earth) but we can see stars through the substance of the train and even the corona though their light must transpierce it for millions of miles Their densities are pronounced by many astronomers to be beyond a doubt, many thousand times less than that of our atmosphere Were we, then, to be enveloped by one, its substance could hardly have an appreciable effect upon us, it could no more penetrate our atmosphere than fragments of cork could sink into the ocean Scientists believe that in 1861 we actually did pass through a comet

These remarks on the general subject may not be uninteresting to some of our readers though we pronounce the Swiss story a sheer canard

Suicide of a Boy from Shame

A very sad occurrence took place in the town of Eagle Portland county, Michigan, on the 20th of February Frederick Scaddan a boy of sixteen and step son of Monroe Whitmore was prevailed upon by a larger boy who it is reported had escaped from the Reform School, to take a sum of money from the house of his step-father with the intention of running away He had been treated very indulgently, and it was evident that he began to repent of the step he had taken almost immediately after, but feared to break his promise with the boy The plan was finally carried out the money stolen, and the boy left his home in the evening He told another boy of his plans and these were communicated to his father in less than two hours, who at once started out to find him. Meanwhile the poor boy had thoroughly repented, and although late at night had started back for his home On his way he met a young man who had been apprised of the facts who thoughtlessly said to him 'Young man, you had better look out for yourself, for your father is after you with the Sheriff

This terribly frightened him, and directly after seeing his father s team coming with two men in the wagon he believed what the young man told him to be true, and getting over the fence hid until they passed He then went on toward home and when near the house was seen by his mother who went to him and said 'Freddy, you have come back haven t you? Come into the house No mother, he said 'I have been too wicked I cannot come into the house His mother put her hand on his shoulder and tried to persuade him to come in and that everything would be made right 'No mother, he replied, 'I have been so wicked, I cannot go in and I am going to shoot myself and as he said it he put a small pistol to his head and fired The ball took effect about two inches above and a little back of the right ear, and passed straight across his head, lodging inside the skull on the other side Medical aid was procured but the wound was pronounced fatal

REMOVED

The Office of The Daily and Weekly Oregonian is removed to the S E corner of Stark and Front streets

Still Another Remarkable Cure

San Francisco Nov 10 18 1

Dr A M Lorvis & Co For two years I was afflicted with Rheumatism and tried all the known remedies but experienced nothing more than a temporary relief the disease always returning Some months since I consented to take your Uric Wood Remedy and the result was a speedy and permanent Cure the Rheumatism being entirely eradicated from the system The UNK as also a Tonic of the very highest order It increases the appetite and invigorates the body I cheerfully bear testimony to its good effect upon me and feel sure that it will do all you claim for it

Very truly yours
J W TRIPP
(Of McGraw & Tripp Late of Lynn Mass)
406 California street

NEW TO-DAY.

PORTLAND Library Association.

ROOMS,
CORNER OF STARK AND FIRST STREETS,
OVER LADD & TILTON'S BANK

NEARLY 5 000 VOLUMES
AND
OVER 100 PAPERS AND PERIODICALS

Membership Free to All

Monthly Dues $1 00—payable Quarterly

DIRECTORS

WILLIAM S LADD — ADDISON C GIBBS
PHILIP C SCHUYLER Jr. — H H HEWITT
MATTHEW P DEADY — M W FECHHEIMER
L H WAKEFIELD — H FAILING
W H BRACKETT — L BLUM

L H WAKEFIELD President
H FAILING Vice President
P C SCHUYLER Jr Treasurer
M W. FECHHEIMER Corresponding Secretary
HENRY A OXER Librarian and Recording Secretary

m 9dtf

W. H. BUTTS,

Street Contractor,

IS PREPARED TO ACCEPT ORDERS FOR GRADING and Street work

RESIDENCE—Next door East of Third and Clay Streets m 9dtf

NEW TO-DAY.

NOTICE IN ANKRUPTCY In the matter of [illegible] a bankrupt In pursuance of a warrant issued out of the District Court of the United States for the District of Oregon in the matter of the estate of said Bankrupt to me the undersigned assignee of his estate will be at the office of Bankruptcy in the Mears Portland in said District on the 18th day of April A D 1872 at 10 o clock A M for the purpose of proving claims against said estate and the choice of assignee

THOMAS G YOUNG
U S Marshal as Messenger
By JOHN LOGAN Deputy
Attest [illegible]

Amusements.

THIRD ANNUAL COURSE OF LECTURES

FOR THE BENEFIT OF THE

Young Men s Christian Association

AT THE

NEW MASONIC HALL,

Cor Third and Alder Sts

Lecturers

REV S H MARBLE D D Forest Grove April 2
SYLVESTER BIMPSON Esq Salem April 9

TICKETS for Single Lectures 50 cents
Course to admit one $ 00
Lady and Gentleman $ 00

For sale at all the Book and Drug Stores in town

THE SKATING RINK

AT THE

PAVILION on Fourth St, bet Pine & A

PORTLAND OREGON

Skating Every Morning from 10 to 12 o clock every Afternoon from 2 to 5 o clock and Tuesday Thursday and Saturday Evenings from ½ to 9½ o clock when there will be Music by a full BRASS BAND under the Leadership of John A Cordes

ADMISSION TWENTY FIVE CENTS.

Tickets for Morning and Afternoon admission can be purchased by the package at $1 50 per dozen and for Evening admission at $2 00 per dozen.

USE OF SKATES 25 Cents

On Tuesday and Thursday evenings the Skating Floor will be reserved for the use of the Portland Skating Club and no Skates will be loaned on those evenings except to Club members m9dtf

MUSIC! MUSIC!

LATEST MUSIC FURNISHED FOR

BALLS, PARTIES AND DANCES!

Orders can be left at the Washington Hotel and at the Skating Rink JOHN A CORDES
fe5d3m Leader Portland City Band

LOOK HERE!

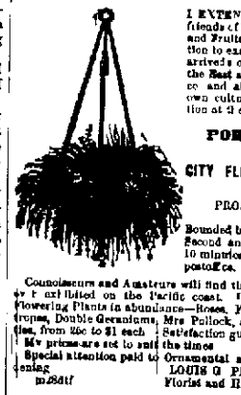

I EXTEND TO ALL THE friends of Flowers, Fine Trees and Fruits a cordial invitation to examine my newly arrived stock of goods from the East and San Francisco and also those of my own culture and production at the

PORTLAND CITY FLORAL PARK

PROSERPINA

Bounded by Market, Clay, Second and Third streets 10 minutes walk from the postoffice.

Connoisseurs and Amateurs will find the best selection of Plants ever listed on the Pacific coast. Parties will find Flowering Plants in abundance—Roses, Fuchsias Hollotropes, Double Geraniums, Mrs Pollock, and other varieties, from 25c to $1 each Satisfaction guaranteed

My prices are set to suit the times

Special attention paid to Ornamental and Plain Gardening LOUIS G PFUNDER,
m28dtf Florist and Horticulturist

and HUSSDORFFER'S

SPRING AND SUMMER STYLES

ARE NOW READY,

AND FOR SALE AT

Cor. Morrison and Front Sts.,

BOTH

WHOLESALE AND RETAIL.

mh28dtf

JOHN DONNEBERG,

PRACTICAL

Gas and Steam Pipe Fitter,

DEALER IN

Chandeliers, Pendants, Brackets, Fixtures and all sorts of Gas Burners Also

PUMPS OF EVERY DESCRIPTION

No. 130 First St., Portland, Oregon.

HOTELS CHURCHES STORES AND DWELLINGS fitted up, and everything pertaining to Gas and Steam Fitting attended to by competent workmen with promptness and at satisfactory prices

Agent for Hooker s Double-Acting Force Pump Also Agent for Keep's Patent Globe Pump. m29dtf

FOR "SWAP!"

WE HAVE FIVE ACRES OF LAND AT FAIR Ground Station, near Salem, to exchange for Portland Property—with the FINEST ORCHARD of Cherry, Plum, and Pear Trees in the State—between five and six hundred trees—nearly all bearing Also plenty of Small Fruit as follows Strawberries Raspberries Blackberries, Currants, etc Also Black Walnut and other Ornamental Trees Ground all under high state of cultivation For particulars see

DELASHMUTT & OATMAN
Real Estate Agents,
mh27 1tf No 92 Front St Portland Oregon

LUMBER.

HAVING PURCHASED THE INTEREST OF

ST. HELEN'S MILL

In their LUMBER YARD FOOT OF ALDER STREET and having made arrangements with that Company for SUPPLIES OF LUMBER we are prepared to fill orders at short notice

W R MATTHEWS
WM PICKERING
Portland February 1oth 1872 fe17dtf

PIONEER BRASS & BELL FOUNDRY,

Nos 181 and 183 First and First Portland Oregon

G. N. FRAZER,

MANUFACTURER OF EVERY VARIETY OF BRASS Castings, Plain or Heads all kinds Finished Work Steam Fittings Bells made at Troy prices Keepers and Mountings Repolished All kinds of antifriction metal for journals All work done at the west pone liberators. mh25dtf

OPPOSITION STAGE!

From Walla Walla to Wallula,

To Connect with the O S N Co s Boats

FARE $2 50

HART & BALDWIN

SEEDS! SEEDS!!

FRESH GARDEN SEEDS FOR SALE BY D SIMON,
First street one door below Salmon

HIGHEST ASHES FOR PAID FOR ALL KINDS OF COUNTRY PRODUCE m11 1dtf

RUMMELIN & GUTTMANN,

SUCCESSORS TO HACK & CO

MANUFACTURERS WHOLESALE AND RETAIL Dealers in

FURS!

HIGHEST CASH PRICE paid for all kinds of RAW FURS

Meeting of State Horticultural Society

AN ADJOURNED MEETING OF THE ABOVE SOCIETY will be held on THURSDAY April 11th at the Court House on THURSDAY April 11th at 10 o clock A M All persons interested in fruit growing are invited to attend

A R SHIPLEY Sec

H S BROWER, M D.,

HOMŒOPATHIST,

Office—over Skidmore s Drug Store
m1 9dtf

Ocean Steamers.

FOR SAN FRANCISCO, DIRECT.

Carrying the U S Mail

THE NORTH PACIFIC TRANSPORTATION COMPANY s steamship

AJAX,

FRED HOLLES Commander

Will leave Portland Warehouse and Dock Company s Wharf at foot of F Street for the above port

MONDAY, APRIL 1, 1872,

At 6 o clock P M

For Freight or Passage apply at the Office of the Company corner of F and Front Streets

GEO W WEIDLER Agent.

For Port Townsend, Seattle, Steilacoom, Olympia, & Victoria.

THE NORTH PACIFIC TRANSPORTATION CO S steamer

CALIFORNIA.

JOHN BATES Commander

Will leave Portland Warehouse and Dock Company s Wharf at foot of F Street for the above ports

WEDNESDAY, APRIL 10, 1872,

At 6 o'clock P M.

Freight cargo must be cleared by shipper before 12 o clock on sailing day

For Freight or Passage apply at the Office of the Company corner of F and Front Street

GEO W WEIDLER Agent

For Neah Bay, Port Townsend, San Juan, Nanaimo and Sitka.

Carrying the United States Mail

THE NORTH PACIFIC TRANSPORTATION COMPANY s Steamer

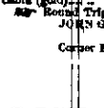

GUSSIE TELLAIN,

T J AINSLEY Commander

Will leave Portland Warehouse and Dock Company s Wharf at foot of F street, for the above ports, on

MONDAY, APRIL 1ST, 1872,

At 6 o'clock P M

For Freight or Passage apply at the Office of the Company corner of F and Front streets

GEO W WEIDLER, Agent.

FOR LIVERPOOL & QUEENSTOWN

THE INMAN LINE OF ROYAL MAIL Steamers, sailing from New York Every Saturday and Alternately to Tuesday

Cabin Passage to Liverpool (gold) $75 00 to $100 (gold).
Steerage Passage to Liverpool (currency) 30 00
Passage from Liverpool to New York
Cabin (gold) $65 00 $[illegible] 80
Round Trip Tickets issued at very low rates.

JOHN G DALE, Agent, 15 Broadway, N Y
Or GEO W. WEIDLER
Corner F and Front Sts Portland Oregon

NOT

LOST OR STOLEN!

$5,000 Reward

FOR THE ARREST AND CONVICTION OF THE person or persons who can't buy Boots and Shoes cheaper of us than elsewhere. The following are the present prices, as compared with those formerly paid.

	Former Prices.	Present Prices.
Men s Calf Sewed Boots	$ 6 00	$ 5 00
Men s Kip Sewed Boots	6 00	4 50
Men s Calf Congress or Oxford Ties	4 00	3 00
Ladies Lasting Balmorals	3 00	2 00
Ladies' Fine Morocco Balmorals	3 00	2 00
Misses Fine Morocco Balmorals	2 50	1 50
Misses Fine Morocco Balmorals	2 00	1 00
Misses Kid Spring Gaiters	2 00	1 00
Misses Lasting Gaiters	2 00	1 00
Men s Morocco Congress	3 00	2 00
Boys' Kip Boots	3 00	1 75
Boys' Brogans	1 50	75
Children s Pegged Shoes	1 00	75

All who want bargains will do well to call and examine for themselves at the

Philadelphia Boot and Shoe Store,

KAST & RICHARDS,

mh23dtf 114 Front St. Portland, Or

TO STEAMSHIP BUILDERS.

PROPOSALS FOR

BUILDING A STEAM PROPELLER

FOR THE

U. S. REVENUE SERVICE.

Washington, D C.

SEALED PROPOSALS WILL BE RECEIVED at the above named until 12 o clock M on the first day of May, 1872, for the Steam Propeller for service in the Revenue Marine on Puget Sound.

Bids will be received for the vessel complete, also the hull, spars, etc., and for the motive power, etc., separately

Plans and specifications of the above mentioned vessel, with all other information, will be furnished on application to the Collectors of Customs at Port Townsend, Port Gamble, Seattle, Tacoma, Port Discovery, Whidbey Island, Port Angeles, Neah Bay, Victoria, New Westminster, Portland, Oregon, and San Francisco, California.

The right is reserved to reject any or all bids if it be deemed for the interest of the service to do so.

GEO S. BOUTWELL
Secretary of the Treasury

CHAS F H
Chief Engineer U S Revenue Marine

m26dawlm

THE LARGEST STOCK OF FINE AND FASHIONABLE

EVER IMPORTED TO PORTLAND

has been opened at the store of

FISHER & ROBERTS

On Washington

(Store formerly occupied by Clarke, Hamilton & Co)

THE STOCK IS THE VERY BEST AND will be sold at extreme LOW PRICES.

Connected with their Store they have an extensive Custom and MANUFACTURING DEPARTMENT where the best of Men and Boys' Suits will be made to order and WARRANTED to fit:

A 1 Men s Suits made to order for $
A 1 Boys' Suits
A 1 Pants made to order
Give them a call and satisfy yourself.

A CARD.

MISS MACNAMARA RESPECTFULLY BEGS to announce to the Ladies of Portland and vicinity that she has OPENED A LARGE STOCK OF

MILLINERY GOODS

OF THE

Latest Styles and First-Class Quality

On or about the FIRST OF APRIL,

RIBBONS, LACES, FLOWERS, HATS, BONNETS,

Tarletan, Rotted Lace, Grape in all colors, Kid Gloves and a large variety of other articles for Ladies wear and with great care in San Francisco. Due notice of the day and place of business will be given.

Respectfully,
JENNIE MACNAMARA

mh19dtf

E. D. TYNE,

N W. corner Oak and First sts

PORTLAND, OREGON

DEALER IN

FINE BRANDIES, WINES & LIQUORS

English Ale and Porter

TOBACCO AND CIGARS

A LARGE STOCK OF CHOICE FINE WINES AND Brandies for Medical and Family use

Orders solicited and Goods Delivered free of charge to the city Free of Charge

Notice.

AS AN IMPRESSION EXISTS THAT I HAVE closed a BRANCH JEWELRY STORE in this city I would respectfully inform my friends and the public generally that such is not the case I can be found AT MY OLD STAND as heretofore

H L STONE,
107 Front street.

Hay for Sale.

S. D. FRANCIS,

Third St bet Taylor and Salmon opp M E Church

KEEPS THE BEST QUALITY OF TIMOTHY HAY for sale by the ton or bale at Low Rates They pay up by Telephone

Auction and Commission.

A. B. RICHARDSON,
AUCTIONEER
Corner of Front and Oak Sts

AUCTION SALES
OF REAL ESTATE, GROCERIES, GENERAL MERCHANDISE AND HORSES

Sale Days—Wednesday and Saturday

A B RICHARDSON

At Private Sale—

Large assortment of GROCERIES and PROVISIONS

LIBERAL ADVANCES MADE ON Consignments

Will Purchase Second Hand Furniture

A B RICHARDSON

Regular and Public Sale

OF

BOOTS, LADIES' GAITERS, Groceries, Furniture, &c.

I will sell at my Auction Store

SATURDAY, MARCH 30, 1872,

At 10 o clock A M,

6 cases GENTS FINE CALF BOOTS
6 cases P G CALF BOOTS
48 pairs LADIES CONGRESS GAITERS
36 pairs MISSES GOAT BALMORALS
48 pairs LADIES GOAT BALMORALS
48 pairs GLOVE KID

ALSO,

60 pairs CALF CONGRESS GAITERS
48 pairs BALMORAL

ALSO

80 chests choice BREAKFAST TEAS
50 chests JAPAN

ALSO,

100 bxs ADAMANTINE

ALSO

400 bxs O. G. SOAP.
300 bxs FAMILY
50 bxs PERFUMED

AT 9 O'CLOCK

PARLOR,
BED-ROOM,
DINING-ROOM,
KITCHEN

A B RICHARDS

JOSEPH SIDDERLEY,

Auction, Commission and MERCHANT

8 Front St. (Corner Ash)

PORTLAND

JOSEPH SIDDERLEY, Auctioneer

Regular Sale Days—Tuesday and Saturday

STORAGE

can be had at the

Brick Building No 8

CENTRAL BLOCK,

FOR [illegible]

reasonable terms inquire at

JOSEPH

S Front St

MUTUAL INSURANCE

OF SAN FRANCISCO

FIRE AND MARINE

Capital $1,000,000

JOHN H REDINGTON
GEO H HOWARD
CHAS H STOREY
N B. KELLY
H H. BIGELOW

DIRECTORY

Oregon Branch.

[illegible] AND P. O.

RAILWAY
EXPRESS
DAILY
LEWISTON

HAMILTON

Agent for Oregon and Washington

dAlm29

TO STEAMSHIP BUILDERS.

PROPOSALS FOR

BUILDING A STEAM PROPELLER

FOR THE

U. S. REVENUE SERVICE.

Washington, D C.

SEALED PROPOSALS WILL BE RECEIVED at the above named until 12 o clock M on the first day of May, 1872, for the Steam Propeller for service in the Revenue Marine on Puget Sound.

Bids will be received for the vessel complete, also the hull, spars, etc., and for the motive power, etc., separately

Plans and specifications of the above mentioned vessel, with all other information, will be furnished on application to the Collectors of Customs at Port Townsend, Port Gamble, Seattle, Tacoma, Port Discovery, Whidbey Island, Port Angeles, Neah Bay, Victoria, New Westminster, Portland, Oregon, and San Francisco, California.

The right is reserved to reject any or all bids if it be deemed for the interest of the service to do so.

GEO S. BOUTWELL
Secretary of the Treasury

CHAS F H
Chief Engineer U S Revenue Marine

m26dawlm

CITY WARRANTS—Many claims allowed by the Board is the list of [illegible] the Thursday Auditor and Clerk that Friday, at his office tem expedites business, be done in the Auditor's heroines to system in an not forget that Friday office

ASSAULT ON ARTHUR rence and Arthur Fahle —go,' whereby the Go being accused of the he answered "

...action and Commission.

...B. RICHARDSON,
...CTIONEER
...rner of Front and Oak Streets

AUCTION SALES
...L ESTATE, GROCERIES, GENERAL
...CHANDISE AND HORSES

...Days—Wednesday and Saturday

A B RICHARDSON Auctioneer

...t Private Sale.
...rtment of GROCERIES & LIQUORS
...AL ADVANCES MADE ON CONSIGNMENTS
...desiring Housekeeping will mention this
...ase Second Hand Furniture
A B RICHARDSON Auctioneer

...egular and Peremptory Sale
...OF...
...RS, LADIES' GAITERS,
...roceries, Furniture, &c.

...I will sell at my Auction Rooms
...URDAY, MARCH 30, 1872
At 10 o'clock A M
...ONE CASE FINE CALF DRESS BOOTS
...F. C. CALF BOOTS &c.
...LADIES CONGRESS GAITERS
...MISSES " "
...GOAT BALMORALS
...LADIES' " "
GLOVE KID
ALSO
...CALF CONGRESS GAITERS
...BALMORAL
ALSO
...choice BREAKFAST TEA
...cheests JAPAN TEAS
ALSO
...boxes ADAMANTINE CANDLES
ALSO
...bxs C O SOAP
...boxs FAMILY
...boxs PERFUMED SOAP
ALSO
...

...D-ROOM,
DINING-ROOM and
KITCHEN FURNITURE
...AT...
A B. RICHARDSON, Auctioneer

...OSEPH MIDDLEMISS
..., Commission and Storage
MERCHANT,
...St. (Central Block),
...RTLAND.

...DDLEMISS, Auctioneer.
...Sale Days—Tuesday and Friday

...IORAGE
...can be had at the
...Building No 8 Front street,
...ROCK, PORTLAND.

...GE on the
...in charge of Warehouse of
JOSEPH MIDDLEMISS,
South Front Street,
Central Block Portland.

...INSURANCE COMPANY
...OF SAN FRANCISCO
...AND MARINE INSURANCE.
...tal $1,000,000

...INGTON ..... Vice P...
...TARY ..... Marine Se...

...CURE!
Or go to Branch.
...

...D. ROOM,
...DINING-ROOM and
KITCHEN FURNITURE
...AT...
A B. RICHARDSON, Auctioneer

...OSEPH MIDDLEMISS
..., Commission and Storage
MERCHANT,
...St. (Central Block),
...RTLAND.

...AMSHIP BUILDERS.

PROPELLER FOR
...STEAM PROPELLER
...
...SUPERSEDING MACHINE
...
Department of the Interior, U. S. Census Office, C., January 15, 1872.
...WILL BE RECEIVED BY
...
...
...to the United States Census
...
...ed for the construction of the ...
...the hall, space, etc., and the ...
...
...will be required ... of ... at Sheriff ...
...Oregon and Port Fremont ...
...to submit any or all bids. A writ...
...of the Governor to do.
GEO. H. BOUTWELL,
Secretary of the Treasury.
A. MONTAGUE
Assistant Secretary

...ARGEST STOCK
OF
...FASHIONABLE CLOTHING
...ECTED TO PORTLAND,
...ale opening at the Store of
...& ROBERTS
...Main and First
...occupied by Clarke, Henderson & Cook.
...IS THE VERY FINEST AND WILL
...LOW PRICES
...that they have an ex... ...
...EAR CLOTHING DEPARTMENT, where
...Suits will be made to order
...to $40
...to order ..... $ 8 to 12
...Goods made to order ..... $7 50 to 12
...satisfy yourself.

...CARD.
...NAMARA BEGS TO ANNOUNCE
...of Portland and vicinity that she will
...A LARGE STOCK OF
...INERY GOODS!
...OF THE
...and First-Class Quality
...FIRST OF APRIL consisting of
...FLOWERS, HATS ORNAMENTS,
...&c., in all colors HOUSEKEEPERS Visits
...of other articles selected personally
...in San Francisco. Due notice of the
...day will be given.
Respectfully
JENNIE MAGNAMARA

...D. TYNE,
...Oak and First streets,
...RTLAND OREGON
DEALER IN
...IES, WINES & LIQUORS,
...Ale and Porters.
...000 SEGARS
...K OF CHOICE FINE WINES AND
...Medical and Family use constantly on
...ted and Goods Delivered anywhere in
...arge. mh18dtf

...Notice.
...RSIGNED EXISTS THAT I HAVE
...LANCE JEWELRY STORE to this
...faithfully of my friends and the
...of such it may be the case I will be
...STAND as heretofore, free
H. L. STONE
107 Front street

...for Sale.
...P. FRANCIS,
...for and Salmon opposite M. E. Church

...ST QUALITY OF TIMOTHY HAY
...ntities to Suit. This Hay was put
...mh18dtm

The Daily Oregonian.

FRIDAY MORNING MARCH 29 1872

CITY.

REMOVED

The Office of THE DAILY AND WEEKLY OREGONIAN is removed to the S E corner of Stark and Front streets

INCORPORATED —Articles of Incorporation were filed yesterday, signed by H B Morse P C Schuyler and B G. Whitehouse the substance of which is as follows H The Company is to be known as the "Pilot Knob Lead and Silver Mining Company" 2 To engage in mining for lead and silver, and other minerals for smelting and parting the same and for the owning purchasing and sale of mines 3 The principal Company office is to be in Portland 4 The capital stock $450,000, divided into 1 800 shares of $100 each The object of the Company is to work and develop the Washington Lode situated in the San Juan Island, Lane county composed principally of lead, but in which is found gold and silver and the lode has been prospected and proved so that the stockholders have no fear of the investment of money for the further development of the mine

THE COPPER —At Ladd & Tilton's bank can be seen a pig of copper weighing seventy pounds, the result of eight hundred pounds of ore, taken from a ledge discovered some years since in Baker County, a few miles from Baker City The ledge is owned by Mr Crane of this city, heretofore an Indian agent, who proposes to develop the mine. He has already expended several thousand dollars in prospecting and proving the ledge, and will be in care of his investment being a good one. The necessary machinery furnaces, etc are being manufactured, supplies furnished, and men have been sent to Baker county to work upon the same. The cost of transporting the copper from the ledge to Portland will not exceed $20 per ton. In about two weeks Mr Crane will do [illegible] county, and take up his residence [illegible]

[illegible] Saturday afternoon at 5 o'clock [illegible] had the long promised matinee at the [illegible] by Cordes' Brass Band The following is the [illegible] of the occasion

[illegible]ch by Neibig
[illegible]a from Strauss
[illegible] of the Rose
Polka—by F Zikoff
[illegible] Grand March—by A Parlow
[illegible] by B thoven
[illegible] Grand March—by Homan
[illegible] Waltz—by Hartman
[illegible] by Gumbert
[illegible] Polka—by A. Parlow
[illegible] by F. Zikoff.

[illegible] some time in the month of February, called to the fact that a lady in going [illegible] on the steamboat Dixie To [illegible] was the mother of a fine baby which, in honor of the time and place, was named "Dixie Thompson." The mother and baby rode up on the Dixie last evening from Astoria, and we are assured by the gentlemanly Captain of the Dixie that Snow (for the child, or baby, was christened (we think a quaint wedding) about the parlor of the boat all day yesterday Can any State or Territory beat that?

CITY WARRANTS —Heretofore parties having warrants allowed by the City Council have been notified [illegible] of applying for their warrants on [illegible] day succeeding the meeting The Mayor and Clerk desires it to be understood [illegible] day, at his office, is "pay-day" Systematic business, and, as there is much to [illegible] in the Auditor's office, the strictest adherence to system is an absolute necessity Do not forget that Friday is "pay day" at that office

ASSAULT ON ARTHUR FABIE —Charles Lawrence and Arthur Fabie yesterday had a "scrimmage" [illegible] by the former, which resulted in the latter [illegible] worse of the same for Judge Denny [illegible] "guilty"—which is the "guilty"—Crich paid a fine of $5 and departed, [illegible] defendant was accused in Crich's Court [illegible] to-day, and upon investigation into the [illegible] them to be guilty, and fined him $5, which was paid

[illegible].—In the item yesterday morning [illegible] the "desperate attempt at robbery," [illegible] which is now gladly corrected. It was then stated that all the parties were Germans and Jews. The two desperadoes who attempted the robbery—and murder—were of English birth, and [illegible] in the employ of the Hudson [illegible] years ago

[illegible] SPEECH —A little boy about nine [illegible] court says, a son of Hon. I R. [illegible] in a speech yesterday, about 4 [illegible] He lay upon the ole[illegible] before assistance came, when [illegible] Schoppe came along, procured [illegible] drug store, and had a physician [illegible] supposed that the little sufferer [illegible]

[illegible] Carrie F Young, the able and [illegible] States, delivered a public [illegible] evening at Lee's Chapel to a [illegible] and [illegible] Her [illegible] was [illegible] Tongue on Law." The [illegible] to with marked attention [illegible] applauded during her dis[illegible] in East Portland on [illegible] next.

[illegible]—The present term of the [illegible] with them to day There will, however, be no session [illegible] before the vacation until [illegible] of the succeeding term. There [illegible] of the Central and Harrison [illegible] this afternoon, but at the [illegible] nothing more than the [illegible] and reading of compositions

GENERAL AVERAGE —The ship [illegible], from Liverpool, consigned to [illegible], Flowerday & Co, with railroad [illegible] a few days since, put into Rio [illegible] One of our citizens has been called [illegible] the general average When this [illegible] which will be immediately, the [illegible] charged

[illegible]—William and J P Smith were arrested [illegible] assault upon one Bloom[illegible] before Justice Crich [illegible] Upon an examination into the case [illegible] were discharged and the costs [illegible] the complaining witness—the press from malicious and

[illegible] Seventeen mules, raised by [illegible] stock raiser, Brigham, on John [illegible] Oregon, passed through the [illegible] two ago en route to Scoggins' farm [illegible] county A competent judge of [illegible] says a finer lot of mules cannot be found in Oregon They ranged from three to four years of age.

[illegible] Items.—It was supposed that the alarm of fire [illegible] afternoon was without cause, but [illegible] is assured that the Chinese wash house next to the Pacific Saloon on Front street was on fire, but that the Chinaman thereabouts [illegible] in allaying the flames without the interference of the Fire Department

[illegible] —A gentleman whose name we did not learn, while in the act of measuring a [illegible] which had been felled on Llewellyn's place [illegible] East Portland, on Wednesday met with a [illegible] by the falling of a limb which [illegible] upon an adjoining tree His arm was [illegible] and he was otherwise injured

POLICE COURT —Yesterday D Sampson plead guilty to charge of assault upon his wife, and was fined $5 and costs Charles Stone also [illegible] guilty to a similar charge, and was fined [illegible] Isabella Kraft accused her husband, George Kraft, of beating her Case compromised by payment of costs, amounting to $15

DEATH OF AN OLD SETTLER.—Dr Prettyman [illegible] over twenty years a resident of Multnomah county, died at his residence near East Portland on [illegible] day The deceased was a man of great [illegible] and was always foremost in [illegible] and horticultural matters He was about 76 years of age.

FOR LEWISTON —Snake river still remains too low for boats to make Lewiston The O S N Company, however hope to be able to dispatch a steamer hence from Celilo on the 9th of April

GOOD FRIDAY —There will be religious services in the Unitarian Church this evening and a sermon by the pastor The public are cordially invited to attend

LOCAL BREVITIES

Gambling hells on the decline

The *Ajax* is expected to arrive on Saturday

Dull place—the N P T Co's wharf in the absence of a steamer

The Robbers was presented at Reed's Opera House, Salem, last evening

The WEEKLY OREGONIAN in wrappers, ready for mailing to friends, at the business office counter

The Skating Club is getting up a masquerade to take place at the Pavilion within the next fortnight

J H Reed, Esq of this city now in South Oregon, broke a rib a day or two ago by falling

Left by mistake, on the local table of the OREGONIAN, a letter addressed to "Chas E Illsley Clackamas, Oregon"

The Philharmonic Society will have a rehearsal this evening, at the usual place and hour A good attendance is expected

Mr Brigham, of Lahaina to whom allusion was made as having fallen in a fit was yesterday improving but not very rapidly

Gone up the country—J M Murphy formerly of the *Herald* to take charge of an old newspaper but of which—there's the rub

About 5 000 volumes and over 120 newspapers in the Portland Library Some thirty persons have joined this institution since the 1st of January

The iron work for the lighthouse at Cape Foulweather, being done at the Oregon Iron Works, will be completed before the contract time which is June 1st

Dangerous locality for dogs—anywhere in the city as the dog killer is around in dead earnest, having on Tuesday captured twenty and probably a larger number on Wednesday

From the number of people engaged in paying their taxes, and from the amount of coin Sheriff James was watching over yesterday we should say the "rush continues" To-morrow is the last day ere the books close

Dalashmutt & Oatman have a map of lands surrounding the city, showing acreage and locations for ten miles up and down the river, and seven miles east and west It is intended for the use of any who may wish to consult it

RELIGIOUS INTELLIGENCE.

PERSONAL, LOCAL AND GENERAL

[From the Advocate]

Rev C C Stratton is laboring in the Eastern States with some success in behalf of the interests of the Willamette University

Among the passengers which sailed by the *Oriflamme* on Tuesday evening last, were Revs. J F DeVore and H Clark, both of the Oregon Conference This fact we gone to attend the general conference at Brooklyn, and the latter to pay a visit to his former home in Illinois

Rev. J. W. Miller, pastor of the East Portland M E. Church, will leave on the next trip of the *Oriflamme* for San Francisco en route to the Atlantic States Bro Miller goes as a delegate from the Grand Lodge of I O G T of this State to the Right Worthy Grand Lodge, which will meet in New York City in May next. He has been a life-long laborer for the temperance cause The pulpit of his charge will be well supplied during his absence by Rev T F. Royal, Principal of the Portland Academy and Female Seminary

REAL ESTATE TRANSACTIONS.

The following comprise the deeds filed for record yesterday

M W Fechheimer to I S Rosenbaum undivided half of lots No 3, 4, 5, and 6, in block No 203, City of Portland—$4,000

I S Rosenbaum and wife to J W Whalley and M. W Fechheimer, lots No. 1 and 2 in block No. 36, corner of Seventh and Stark streets, in Raleigh's Addition to the city of Portland—$10,000.

M. M McCarver and wife to Joseph Howell, 80 acres of land, being the south half of the claim of Wm E Cooper and Ellen his wife, in Multnomah county—$300

J W Whalley and wife to M W Fechheimer, the undivided half of block A, in the city of Portland $7,000.

Mariah Burch to J. H Mitchell and J. F Dolph, the undivided half of lot No 5 in block No 39, city of Portland—$5,000.

EAST PORTLAND MATTERS

[From the Era]

The office of City Surveyor has been declared vacant by the Trustees.

W. W Thayer, City Attorney, [illegible] an opinion of the litigant law as follows: "I see of the opinion, therefore, that it is not necessary to the validity of the proceedings of the Board of Trustees of the city of East Portland referred to, that publication be made in the official organ of the county, but that the legal advertising can be done in any newspaper prescribed by its charter, and that the terms of the charter absolutely controls that matter

COURT PROCEEDINGS

U S CIRCUIT COURT—DEADY, J

THURSDAY, March 28, 1872

Vaughn vs Lamb et al —The Court announced an opinion by Judge Sawyer in this case, dismissing the cross-bill of Vaughn and holding that the lots sold by Prettyman were not within the devise at in the decree of March 10, 1852, and that Lownsdale took the title to such lots from the United States without any trust to convey them to any one. [The decision of the Court will be published in full Saturday morning]

INFORMAL MEETING —An informal meeting of the Wallamet Society will be held at its room on Saturday evening next at 7 30 o'clock J W Whalley, Esq, will recite an original poem on the occasion All members are requested to invite their friends.

NUMBER THREE'S ENGINE —The engine of Company No 3 on the evening of the fire on G street, between Third and Fourth, met with an accident by which one of the brakes was seriously broken It will, however, be ready for service this evening

INSANITY —A prominent resident, living a few miles out of Portland, has for some days been approaching that condition of mind which is termed insanity His friends fear the worst results No name is here given for obvious reasons

GRADE IN EAST PORTLAND —The grade of Fourth street in East Portland, as recommended by surveyor Stephenson, was to have come before the Board of Trustees of that town yesterday for adoption or rejection

RUNAWAY —M Moskowitz's horse, having a buggy attached, ran away yesterday, injuring the buggy considerably, himself a little, and the owner not any he having got out before the animal started

WEATHER REPORT

MARCH 28 1872

War Department, Signal Service U S Army Division of Telegrams and Reports for the benefit of Commerce.

Place of Observation	Height of Barometer	Change in last 3 hrs.	Thermometer	Change in last 3 hrs.	Direction of Wind	Force of Wind	Relative Humidity	State of Weather
			4 32 A M					
Portland	30 10	+ 06	46°	6°	N W	Gentle	77	Cloudy
San Diego	...	...	...	...	...	...	...	...
S Fr cisco	...	...	...	...	...	...	...	...
			1 32 P M					
Portland	30 09	— 01	52°	6°	N W	Fresh	65	Fair
San Diego	...	...	...	...	...	...	...	...
S Fr cisco	29 91	...	66°	...	W	Fresh	76	Fair
			8 32 P M					
Portland	30 10	— 01	47°	7°	Calm			Fair
San Diego	...	...	...	...	...	...	...	...
S Fr cisco	...	...	...	...	...	...	...	...

NOTE—Barometer corrected for temperature and elevation

THE UMATILLA HOUSE at The Dalles is now completed and furnished in every respect unsurpassed The office is the most cheerful and pleasant in the State and the dining hall is unequaled The rooms are all newly furnished The house has twelve suites of rooms with stoves in them for families The new house stands much higher than the old one The ceilings are four feet higher which adds greatly to the cheerfulness of the rooms The table is kept in a style to correspond fully with the appointments.

ROOMS TO RENT

The Office and Rooms now occupied by Judge Strong in Cree's Building, corner of Front and Stark streets, will be vacant on the 1st of February and after that time will be to let The rooms are centrally located pleasant and comfortable Inquire of

Jan24tf WM CREE

To the Afflicted.—Dr Aborn corner Third and Morrison streets treats with unparalleled success all chronic diseases no matter how painful or long standing

CHOWDER—Messrs J S K[illegible] & Co are consignees to [illegible] have had [illegible] in their [illegible] with Captain [illegible] On the second floor they have an elegant stock of goods for the jobbing trade which they are offering at prices to suit every one. Country Dealers would do well to call and examine the stock To the many customers and friends of the late firm of [illegible] resident or otherwise they offer an [illegible] that no one need feel disposed to leave without getting [illegible] Nothing more need be said Try the new firm You will never regret doing so mh28tf

AGENTS —MESSRS HUMPHREY & SHINSTER desire to [illegible] their customers in this city have had [illegible] especially for their use a splendid Furniture Wagon which they will convey to purchasers [illegible] the Valley of Oregon They are making [illegible] for New Goods and sell out their present stock at Low Prices for Cash Their Mattresses and [illegible] are unsurpassed for durability and comfort and whatever they sell will be delivered free to any part of the city

A REMARKABLE CURE OF PALSY

MR. BURDEN A RESIDENT OF WILLOW CREEK WASCO COUNTY OREGON LOST THE USE OF THE LEFT ARM BY PALSY WAS RESTORED TO THE USE OF THE ARM BY DR. ABORN CORNER THIRD AND MORRISON STREETS PORTLAND

To the Afflicted—I wish to state that I lost the use of my left arm from my shoulder to the end of my fingers by a stroke of palsy I could not raise my hand to my head or turn my head to the right or left I employed the most skilful physicians in the country but got no relief I was induced to call on Dr Aborn of Portland and place myself under the care of Dr Aborn I did so and within an hour after I left the office I could raise my hand to my head and turn my head to the right or left I continued to call on Dr Aborn and in less than two weeks I was entirely cured I can now raise my arm over my head with as much ease as I can raise my right arm This certainly is a very remarkable cure and in my estimation speaks volumes to the skill of Dr Aborn I am stopping at the American Exchange Hotel and will leave on the boat to-morrow for home I am a stock raiser and reside at Willow creek Wasco county, Oregon eighty miles south of the Dalles

WM BURDEN

Portland Oregon March 12 1872 mh13dtf

BOOKS & STATIONERY!

BANCROFT & MORSE,
Post Office Block,
Portland Oregon
Miscellaneous Books, School Books,
TOY BOOKS,
NEWSPAPERS, MAGAZINES AND
PERIODICALS,
STAPLE AND FANCY STATIONERY

NEW BOOKS received by every Steamer
Agents for Mable, Todd & Co's CELEBRATED GOLD PENS
Subscriptions taken for all Papers and Magazines and supplied at the Publishers' rates mh19dtf

HAVE ARRIVED.

We are now prepared to fill orders for the Celebrated PERKINS & HOUSE NON EXPLOSIVE SAFETY LAMP

It is the only perfectly safe Lamp ever invented be long secure even in the hands of children

Over 300,000 are now in use, and an accident has never occurred

W JACKSON & CO., Agents
No 86 Front street, Portland Oregon
Send for descriptive circular, or call and examine mh7dtf

Magic Conserves —Dr C Kuypers of New York City once said to the proprietor of this establishment that he considered it more valuable for a great variety of Female Complaints that any known remedy Consumption, Rheumatism Sore Throat Paralysis Neuralgia Bad Throat Lung and Nervous Affections are permanently benefited by its use For sale by Druggists generally Send for circular W BOYINGTON, mh29eod1m Postoffice, Portland.

DR. E. B. FREELAND,
DENTIST,
Room 2 Dekum's Building,
Corner First and Washington Sts.
Portland Nitrous Oxide administered mh6dtf

ON MARRIAGE.

Happy Relief for Young Men from the effects of Errors and Abuses in early life. Manhood restored Impediments to Marriage removed New method of treatment. New and reliable remedies Books and Circulars sent free, in sealed envelopes Address HOWARD ASSOCIATION No. 2 South Ninth St., Philadelphia, Pa. J17dawSm

GEO. P. NEWTON,
Late of San Jose, Cal.,
Professor of the Organ, Pianoforte, Harmony, Thorough-Bass and Singing

Having concluded to remain in Portland he is now prepared to resume the teaching of Music. Having made Music a special study for so many years he can offer pupils a superior advantage The principles of Harmony and Thorough Bass which is difficult for many to understand, are made plain and simple Singing, [illegible] the Italian principle Those wishing my services are requested to leave their names and address at Gray's Music Store. feb6tf

MR. DAVID W. C. MESFIELD,

Late Professor of Vocal and Instrumental Music and Organist of St Mary's College, San Francisco, is prepared to receive Pianoforte and Organ Pupils and to give instruction in Vocal Music in accordance with the strict Italian method Also to form [illegible] for the study of Harmony Thorough Bass, &c

Mr. Mesfield refers with pleasure to the Directress of the San Francisco Musical Institute and to Professor Lyser, Esq., late Musical Director of the Lyster Italian Opera Troupe.

Can be seen daily between the hours of 1 and 2 o'clock at Gray's Music Store Residence, 94 Charles Hotel dl6dtf

PRATT'S ABOLITION OIL,

The Best Remedy in the World for the Speedy Cure of Rheumatism Neuralgia Gout, Sprains Bruises, Stiff Joints Lame Back, Pain in Breast or Sides, Pleurisy, Sore Throat Colic Cramps Cholera-morbus, Diarrhoea Headache Toothache Earache and all Internal and External Aches and Pains PRATT'S ABOLITION OIL never fails Ask for it take no substitute Price, small 50c, large $1 For sale by all druggists.

What Spring Brings With It.

Regarded from a medical stand point Spring is not the delectable season described by vernal poets On the contrary the yield of intermittent fevers billious attacks rheumatic pains disorders of the stomach nervous complaints and pulmonary diseases is at least as large as the crop of violets snow drops and cherry blossoms The foulness of the blood universal as it is at this season of body and thereby imparts such a vigor and vitality to the whole physical structure as to render it capable of resisting the action of the poisonous miasma with which the spring atmosphere is always to some extent impregnated It is the best and only ready and certain remedy for sweeping the disease prevalent at this season, or if they have already fastened upon the system it conquering them speedily and thoroughly The flavor of a medicine is not of much consequence provided it does its work properly but of Hostetter's Bitters this may be fairly said that they effect a cure without outraging the palate the sense of taste

KITTLE & CO.,
Shipping and Commission Merchants,
SAN FRANCISCO AND NEW YORK
58 Hall St, NEW YORK
N W. Cor. CALIFORNIA and FRONT SAN FRANCISCO.

FREIGHT ENGAGED IN NEW YORK ON MERCHANDISE via Cape Horn Isthmus or Railroad at lowest rates and insurance effected PRICE OF DRAKON to shippers. Charges on goods addressed to our care in New York advanced and added to Bills of Lading

Merchandise purchased on orders on the most favorable terms

Liberal advances made on consignments to our New York agents

References Messrs Allen & Lewis mh1dtf

L. H. PARRISH G. K. WATKINS E. W. CORNELL Notary Public

PARRISH, WATKINS & CORNELL,
Real Estate Agents,
No. 90 Front Street,
PORTLAND OREGON

HAVE FOR SALE:

100 [illegible] of Land in the town of Vancouver W T This land is finely located for a [illegible] and is now [illegible] market

80 Eight Acres on the extension of Hassey's east Holladay's Addition One mile and one half from the river

30 Thirty six Acres at the end of Holladay's Avenue 2½ miles from the river Can be had at a low price

60 Forty Acres of land on East Fine road three miles from Portland This land is in good cultivation and has farm house barn and a splendid orchard For sale on easy terms

100 Twenty Farms in Multnomah county in all stages of improvement and prices varying from five to fifty dollars per acre

100 Portland and six Acres of fine land in Yamhill county 60 acres cultivated For sale cheap

Several farms in Yamhill and Washington counties good land and to be bought on reasonable terms

City Lots on easy terms and well situated

Houses rented and Rents collected

Everything pertaining to Real Estate and Agency business carefully and promptly attended to mh28dtf

PACIFIC VINEGAR WORKS!

OF SAN FRANCISCO CALIFORNIA

A MOLLER & CO., PORTLAND,

SOLE AGENTS

For Oregon and Washington Territory

WE CONSTANTLY KEEP ON HAND AND OFFER to the Trade

PURE WINE VINEGAR!

Guaranteed Free of any Acids viz

CONCENTRATED NO 1—(TRIPLE STRENGTH)
CONCENTRATED NO 2 (DOUBLE STRENGTH)
WHITE NO 3
In quantities to suit

A MOLLER & CO
Front st, next to Allen & Lewis mh5dtf

LIVERPOOL & LONDON & GLOBE
INSURANCE COMPANY!

TOTAL ASSETS, GOLD,

$20,869,079 04!

Assets in the United States, held by the Directors in New York.

$3,054,361 24!

ALL SHAREHOLDERS PERSONALLY RESPONSIBLE FOR THE ENGAGEMENTS OF THE COMPANY

MARK A. KING, PORTLAND,
AGENT
FOR OREGON AND WASHINGTON TERRITORY feb8dtf

LAND vs. HORSES!

RARE CHANCE FOR INVESTMENT!

Everybody can Secure a Home!

FIVE AND TEN ACRE TRACTS NEAR PORTLAND to exchange for Horses 25 head of Brood Mares 50 or 60 years old, and five span of Buggy Horses Apply within sixty days from date.

DALASHMUTT & OATMAN,
Real Estate Agents,
No. 92 Front Street.
Portland March 13 1872 mh16dawtf

FRANK HACHENEY. E. J. W. STEMMB

HACHENEY & STEMMB,
Retail Dealers and Jobbers in
GROCERIES, PRODUCE, SEEDS, ETC.,
Cor. Main and First Sts

Respectfully invite their friends and the public to give them a call Full Satisfaction Guaranteed. feb8tf

CHEAP GOODS.

BOOTS AND SHOES!

WILL BE SOLD FOR THE NEXT 15 DAYS
AT COST!

To make room for Large Stock of SPRING GOODS purchased in San Francisco and in the East. At the Sign of the Big BOOT

E. CAHALIN,
No 116 Front Street,
mh16tf Portland Oregon

WINTER'S GONE! SNOW BLOCKADE Raised! U P R R Open! Fast Freight Trains arrived at San Francisco 96 days from The Hub with large supply HOME BRUT SEWING MACHINES (per Str Idaho) Ornamental Iron Stand Black Walnut Top Oil Finish

ONLY FORTY-FIVE DOLLARS.

It Sews with the least possible amount of labor without tiring the operator

Persons at [illegible] accommodated of intermediate [illegible] and supplies having been renewed in July will now receive prompt attention at office at the PHILADELPHIA SHOE STORE, 112 FRONT ST G W TRAVER, Gen'l Agent.
Energetic Agents Wanted mh20dtf

MAMMOTH DAIRY!
MILK! MILK!

FOR THE ACCOMMODATION OF NORTH SIDERS and the VESSELS TOUCHING HERE, I have opened a

MILK DEPOT:
AT
R. PITTOCK'S PROVISION STORE,
No. 9 North Front street,
Where FRESH MILK CAN BE HAD IN ANY QUANTITY and at a LOW PRICE
ja18dtf JOHN RATHBUN

Tax Notice.

THE TAX ROLL FOR 1872 IS NOW IN MY HANDS for collection and all taxes assessed thereon must be paid within thirty days, or the same will be returned delinquent

Office Room No 1 Co be t's building

M WINDBACKENSTEYS
Treasurer & City of Portland
Portland Oregon March [illegible] mch[illegible]

Wants.

Wanted.

TWO (2) GOOD TAILORS AND TWO (2) GOOD TAILORESSES Apply to
BISHEL & ROBERTS
mh26d6t Corner First and Washington streets

To Let.

For Sale or Rent
THE WALLA WALLA BREWERY,
Situated near Walla Walla W T
IS FOR SALE OR RENT CHEAP THE BUILDING is new with good Cellar and Water Power complete and in good order Apply to A H REYNOLDS
mh27d2w Walla Walla, W T

REAL ESTATE FOR SALE.

A GOOD FARM, NEAR PORTLAND,
AND
Desirable Property in East Portland.
mh6d1 Apply to 82 Front St Portland

To Flatboatmen.

FOR SALE—TWO SCOWS—ONE 28 FEET ON DECK 25 feet hold No 2 Dunk the other 24 feet on deck by 18 feet hold No 1 Duck; will be sold cheap. Inquire of J W COOK No 10 Central Block Front street mh27 1tf

House to Let and Furniture for Sale!

RARE CHANCE TO GO TO HOUSE KEEPING!

HOUSE HAS 7 ROOMS HARD FINISHED AND good closets Fine location and good neighborhood Six minutes walk from the postoffice The Furniture for sale is nearly new and will be sold for $600 cash Address A B THIS OFFICE

For Sale.

For Sale.

ONE HALF INTEREST IN A WELL ESTABLISHED restaurant located where future prospects are very promising Address B, at this office. mh26dtf

Boiler and Engine for Sale

THE HANDSOME TABLE ENGINE NOW IN USE in this office is offered for sale low The boiler is nearly new one, made in this city They are not out of use because not of sufficient capacity for our growing business They can be seen in use for a few weeks.
H L PITTOCK

Real Estate

REAL ESTATE! REAL ESTATE!

JACOB STITZEL C C HAT
JACOB STITZEL & CO.,
SUCCESSORS TO STITZEL & UPTON.
Real Estate Brokers,
Cor FRONT & WASHINGTON Sts.,
PORTLAND OREGON
WILL ATTEND TO THE SALE AND PURCHASE OF
REAL ESTATE
IN ALL PARTS OF OREGON.

SPECIAL ATTENTION GIVEN TO THE SALE OF Farming Lands.

Have for sale on easy terms desirable Moments and Business Property located in the city of Portland and East Portland

Loans negotiated on First Mortgage Real Estate and Collateral Securities.

Parties desiring to purchase will find it to their interest to give us a call before purchasing

A good Team always in readiness to convey on to the land free of charge. mh6dtf

REAL ESTATE!

ATKINSON & WOODWARD,
Corner of Alder and Front Sts.
HAVE FOR SALE
IMPROVED & UNIMPROVED LANDS
In Oregon and Washington Territory.
Also
Choice City Property
consisting of

DESIRABLE TRACTS OF LAND IN LOTS OF from 4 to 8 1-2 Acres, in the City of East Portland, lying on the Willamette river and extending to the line of the Oregon and Californian Railroad, near the shops of that company These tracts are attractive for homes and are offered at low prices and on easy terms.

Apply to ATKINSON & WOODWARD
feb8dtf 102 Front Street

LAND AGENCY.

HAVING PURCHASED THE ENTIRE INTEREST of my late partner, M. MOSKOWITZ, in the Real Estate business I beg leave to inform my friends and the public in general, that I am still at the old stand No 92 Front street with plenty of Good Bargains for all who want anything to my line Hoping that you will call and examine my books before settling on anything else, I beg leave to subscribe myself,
Yours truly, G C RIDER

REAL ESTATE BOUGHT AND SOLD Dwellings, Stores, Farms and other property Rented.

Bills of all kinds Collected, and Loans Negotiated

Persons having any kind of Property to Sell, Lease, or exchange would find it to their interest to give me a call Team and Buggy always ready for the accommodation of patrons. G C RIDER

Land Agent, and Agent for the New England Mutual Life Insurance Co. of Boston.
Office—92 Front street, Portland, Oregon
feb7dtf

REAL ESTATE!

M. MOSKOWITZ,
Real Estate Agent,
92 Front Street,
PORTLAND OREGON

WILL ATTEND TO THE SALE OF REAL ESTATE in Portland, East Portland, and in all parts of Oregon

LOANS NEGOTIATED on Real Estate Mortgages and Collateral Security mh6dtf

SADDLERY AND HARNESS.

S. SHERLOCK & CO.
WHOLESALE AND RETAIL DEALERS IN
Saddles, Harness,
SADDLERY HARDWARE
Hill's Concord Stage and Buggy Harness, &c., &c.

SALE ROOMS—No 61 Front St and No 62 First St, Portland

180 doz assorted TEAM COLLARS on hand feb1 dtf

J. B. CONGLE & CO
98 FRONT STREET, PORTLAND
Between Washington and Alder Sts East Side

SADDLERY HARDWARE
Saddles, Bridles,
WHIPS AND HARNESS
OF EVERY DESCRIPTION

WALTER BROS.

CARPETS,
OIL CLOTHS,
PAPER HANGINGS,
AND
UPHOLSTERY GOODS,
No 96 Front Street
feb1 dtf

P. VAN FRIDACH,
FRENCH MILLINERY & DRY GOODS
STORE
No. 79 First Street,
feb1 BERGMAN'S BUILDING dtf

Hawley Dodd & Co
Portland, Oregon
Offer for sale at the lowest market prices
Hardware Iron, Steel
and Agricultural Implements.

Exclusive Sale for Oregon for
JOHN DEERE'S MOLINE PLOWS,
BY FAR THE BEST PLOW IN USE
WE ALSO OFFER FOR SALE THE CELEBRATED
Collins Cast Steel Plow,
For either Turf or stubble ground
SPECIALLY IMPROVED FOR 1871. HAS THE NEW LEVER ATTACHMENT

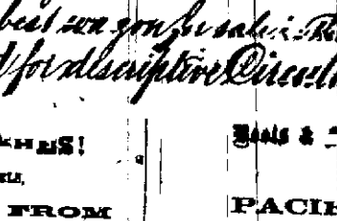

AGENTS FOR THE CELEBRATED
BUCKEYE GRAIN DRILL
Manufactured by THOMAS & MAST, at Springfield, Ohio.
And are the Most Successful Drill in Use
The Lightest Running
The Strongest Wagon

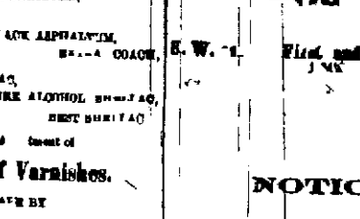

THE RITTSELL WAGON.

Farm Wagons.
Exclusive sale for the Rittsell Wagon, a full platform Spring Bed Wagon, and one other wagon that we can recommend them the best wagon for the money in use. Send for descriptive Circulars.

VARNISHES! Tools & Hardware.
IN BARRELS,
Direct FROM EASTERN MANUFACTURERS.

No. 1 TABLE FURNITURE DAMAR
BROWN JAPAN, PALE COACH,
PURE ALCOHOL SHELLAC,
BEST SHELLAC
Also, a Full Assortment of
All Kinds of Varnishes.
FOR SALE BY
GEO. L. STORY,
48 FRONT ST., PORTLAND.

NEW OPENING!

F. A. BEAN & CO.,
No. 107 First Street,
Next door to Morrison, where they have a Large and Well Selected Stock of
FAMILY GROCERIES!
which they offer at
PRICES TO SUIT EVERYBODY!
THEY WISH THEIR OLD PATRONS AND THE Public in general to call
Goods carried to any part of the city without charge. jl4dtf

BURDETT
ORGANS
ARE THE FINEST, BEST AND CHEAPEST REED ORGAN in the world, as every musical artist in the world that has seen and tried them will testify
Send for New Price List, or what is better still call and see and hear the
BURDETT
SPEAK FOR ITSELF AT
GRAY'S MUSIC STORE!
ODD FELLOWS' TEMPLE,
fe PORTLAND OREGON dtf

The Attention of the Public is called to the following:
KOSHLAND BROS.,
No. 103 First st.,
ARE DESIROUS OF CLOSING OUT THEIR RETAIL establishment, consequently offer for sale at SAN FRANCISCO COST, for the next Sixty Days their entire Stock of
STAPLE AND FANCY DRY GOODS.
HOSIERY,
Ladies' and Children's Shoes, Etc.
A splendid chance is offered to any party who wishes to engage in a good and well established Retail Dry Good Business. Terms made known by applying at our Store Portland Feb 19, 1872—dtf KOSHLAND BROS.

PHIL. SAUNDERS' EXCHANGE.
Front St. bet. A and B,
OPPOSITE EVERDING & CO
THE BEST OF WINES LIQUORS AND CIGARS for all who call mch6dtf

Seeds & Trees.
FROM PACIFIC
NURSERY
No. 1 Tree, Vine and Plant
Strawberry Plants
Raspberry Plants
Blackberry Plants
Currant Plants
Gooseberry Plants
Grape Vines
Rose Bushes
Ornamental Trees
Shrubbery
Evergreens
Flowering Shrubs
Bulbs
Roots
Seeds
Etc. Etc.
Send for Catalogue
Address
PACIFIC NURSERY
Portland Oregon

BOOT AND SHOE
STORE
OF
S

FINANCE AND COMMERCE

THURSDAY EVENING, March 28, 1872.

Gold in New York, 110.

Portland Legal Tender quotations, 90½c buying and 91½c selling.

Gold Bars, 800 fine.

Exchange on San Francisco, ¼ per cent. premium, on New York, 1¼ per cent. prem. Telegraphic transfers on San Francisco, 1½ per cent; on New York, 1½ per cent. prem

The available supply of coin is light, with an unusual active inquiry, which causes the money market to rule exceedingly stringent with great complaint from all in consequence. We have been informed that there are several large amounts awaiting investment that has been collected from parties whose obligations were due. This probably, if correct, is one cause of the extreme stringency in the money market.

A company has been formed for working the Galena mines on the Santiam river, and articles of incorporation were filed to-day with H. B. Morse, P. C. Schuyler and B. G. Whitehouse as incorporators; capital $480,000.

The steamship *Ajax* with freight and passengers from San Francisco is due Saturday morning and the steamship *Pacific* with freight only is due Saturday night.

WEEKLY MARKET REVIEW.

Produce Market.

BREAD—Quotable, Soda, 7c; Picnic, 7c; Butter, 7c; Jenny Lind, 11c; Gingersnaps, 11c; Pilot, pre-tax, 5½c; Medium, 5c; Navy, 4c.

WHEAT—For the past week under review we note sales of extra choice at $1 90 ₱ cental; and Farmers and others in the interior should remember that our quotations are for different grades—shipping, milling and extra choice. Shipping grades command the lowest price, while for choice we give 5@10c ₱ 100lbs less than milling; extra choice commands from 2½@3c ₱ 100lbs more than milling, so that when we give shippers offers farmers should govern themselves accordingly. Liverpool quotations come through fluctuating—one day 12s, next 11s 9d to 11s 11d, all public dispatches, no private received. Since our last the *Almatea* sailed with about 4,000 ctls of flour from San Francisco. The *Oriflamme*, owing to the freight offering of Flour, was unable to take out any Wheat. The *Sparkling Dew* has not been load on for Liverpool yet. Receipts are falling off although reports concur in giving large amount in the country. We quote shipping at $1 90 ₱ cental sacked. The steamship *Idaho* for San F. ... took out 8,000 centals.

FLOUR—The demand for both export and local wants has been fairly active. The steamship *California* could not take all offering for Puget Sound and Victoria, and the *Gazelle Jr.* will take on for Port Townsend and Neah Bay. Without an improvement in price we look for little will be manufactured before next ... The shipments to California since our last aggregate all of 7,000 bbls; to Puget Sound and Victoria, 3,000 bbls. Receipts are large, with an ... offers in stocks owing to the supplies being marketed in San Francisco. We continue to quote extra of standard brands in jobbing lots at $6 ₱ bbl; choice country, $5 50@5 75; superfine and outside brands, $4@5 25; fine, $4 75;

OATS—Better feeling and firmer, as the market here ... In San Fr... One of our largest buyers ... ordered from San Francisco, costing him delivered at Yale $2 07 ₱ 100lbs. We quote California at 2½c ₱ lb; Gray, 2½c. Jobbing at an advance.

BARLEY—... rate from San F... much as ... to the high prices ruling in Walla Walla (whi... ... shipments from that locality.

ONIONS—... other advance has been ... the San Fr... market. W... ₱ lb.

FEED—Market exhibits a ... Bran at $22 50 ₱ ton; Middlings, ... 42 50 ₱ ton.

FLAX SEED—We are ... tion to this ... important branch of ... The imports into the Eastern ... are increasing each year and high p... Calcutta advices ... an advancing market which will tend to advance prices still further Eastward.

OILS, PAINTS—Market ... all rules.

HAY—Market rules steady with dealers paying from $22 ... per ton for baled Timothy; other ... $13@18 per ton.

POTATOES—Market well supplied with ... We note sales during the week at $1@1 25 ₱ 100lbs; heavy at $1 05 for best quality. Jobbing ... at 1½c ₱ lb.

... Market well ... ... at 55c ₱ lb. Oi... ... at best ... ... with a fair ... ... ₱ lb; 5@10c ₱ 100lbs less than milling; extra choice commands from 2½@3c ₱ 100lbs more than milling, so that when we give shippers offers farmers should govern themselves accordingly. Liverpool quotations come through fluctuating—one day 12s, next 11s 9d to 11s 11d, all public dispatches, no private received. Since our last the *Almatea* sailed with about 4,000 ctls of flour from San Francisco. The *Oriflamme*, owing to the freight offering of Flour, was unable to take out any Wheat. The *Sparkling Dew* has not been load on for Liverpool yet. Receipts are falling off although reports concur in giving large amount in the country. We quote shipping at $1 90 ₱ cental sacked. The steamship *Idaho* for San F...